Marimba

Martin Lohse

Ad Passum

for accordion, brass ensemble and percussion

Ad Passum

for accordion, brass ensemble and percussion

Martin Lohse 2025/2026

W. 67d

dedicated to Bjarke Mogensen

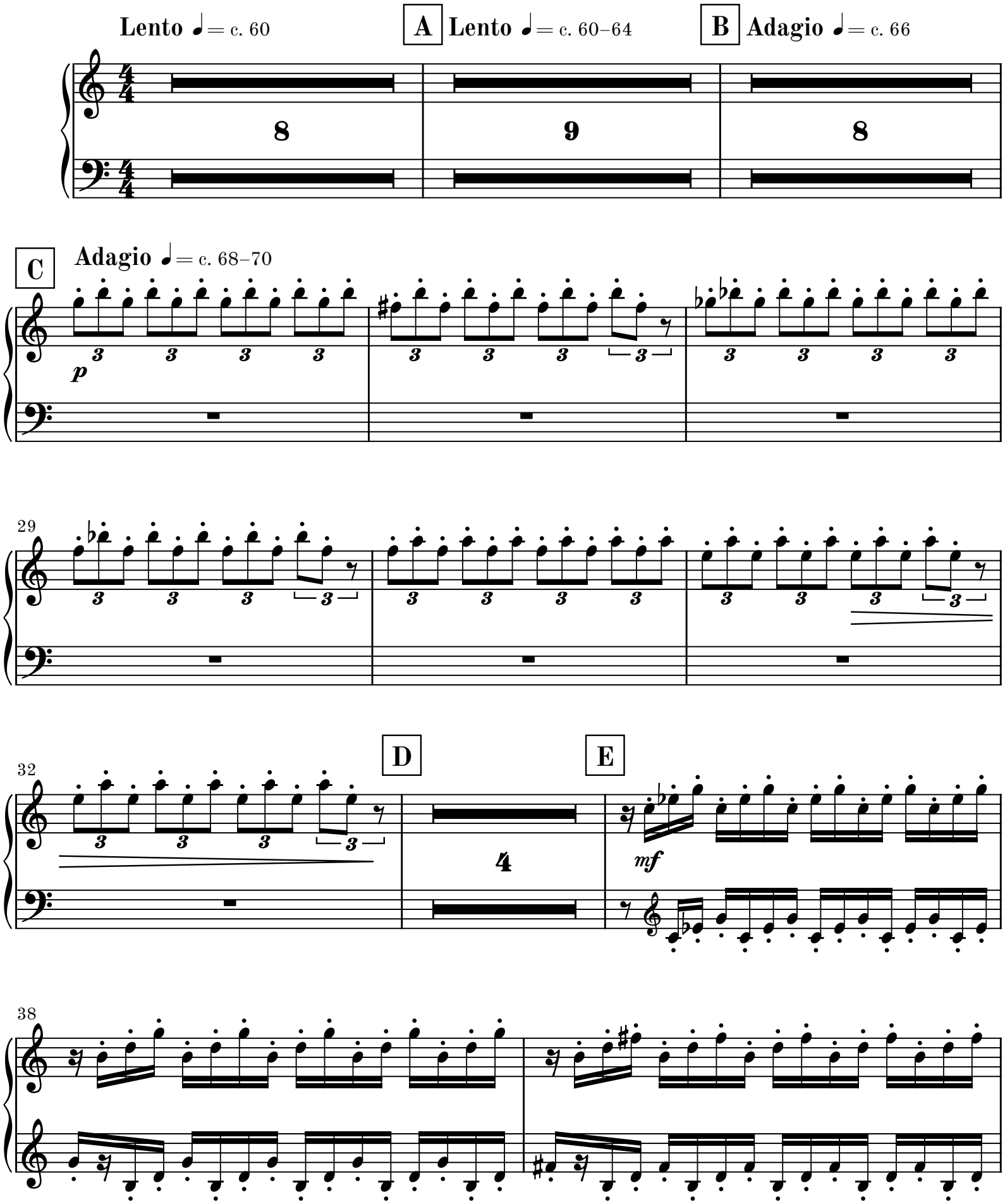

© 2026 Martin Lohse | Mirror Music | MM 1.2-1 | ISMN 979-0-706837-58-1
Complete catalog and performance materials at www.martinlohse.com

40

F

f

42

44

46

G **Adagietto** ♩ = 69

8

H

mf

60

65

I

70

75

80

rit.

J Lento ♩ = c. 60

85

p

rit.

app. 4-5″

90

K Largo 𝅗𝅥 = c. 42–44

L

1

4

tacet al fine